

LEPPINGTON PUBLIC SCHOOL UPGRADE

DRAWING LIST

ARCHITECTURAL

DRAWING NUMBER	DRAWING NAME
LPS-PA-00-XX-DR-A-REF_000	COVER SHEETS AND DRAWING LIST
LPS-PA-00-ZZ-DR-A-REF_001	SITE ANALYSIS PLAN
LPS-PA-00-00-DR-A-REF_003	SITE PLAN - EXISTING CONDITIONS
LPS-PA-00-ZZ-DR-A-REF_004	SITE PLAN - DEMOLITION
LPS-PA-00-ZZ-DR-A-REF_005	OVERALL SITE PLAN
LPS-PA-00-ZZ-DR-A-REF_006	SITE SECTIONS
LPS-PA-00-GF-DR-A-REF_101	SITE PLAN - GROUND FLOOR COMPOSITE PLANS - SHEET 01
LPS-PA-00-GF-DR-A-REF_102	SITE PLAN - GROUND FLOOR COMPOSITE PLANS - SHEET 02
LPS-PA-00-L1-DR-A-REF_103	SITE PLAN - LEVEL 1 COMPOSITE PLANS - SHEET 01
LPS-PA-00-L2-DR-A-REF_104	SITE PLAN - LEVEL 2 COMPOSITE PLANS
LPS-PA-00-L3-DR-A-REF_105	SITE PLAN - ROOF COMPOSITE PLANS - SHEET 01
LPS-PA-00-L3-DR-A-REF_106	SITE PLAN - ROOF COMPOSITE PLANS - SHEET 02
LPS-PA-00-ZZ-DR-A-REF_111	ELEVATIONS - SHEET 01
LPS-PA-00-ZZ-DR-A-REF_121	COMPOSITE SECTIONS - SHEET 01
LPS-PA-00-ZZ-DR-A-REF_122	COMPOSITE SECTIONS - SHEET 02
LPS-PA-00-ZZ-DR-A-REF_301	SHADOW - PROPOSED AND EXISTING- 21 JUNE 9AM
LPS-PA-00-ZZ-DR-A-REF_302	SHADOW - PROPOSED AND EXISTING- 21 JUNE 12 NOON
LPS-PA-00-ZZ-DR-A-REF_303	SHADOW - PROPOSED AND EXISTING- 21 JUNE 3PM
LPS-PA-00-XX-DR-A-REF_401	RENDERS AND MATERIAL BOARD
LPS-PA-00-ZZ-DR-A-REF_501	GFA PLANS AND AREA CALCULATION



16/01/2025 2:40:46 PM

AMENDMENTS				STRUCTURAL & CIVIL		 NSW GOVERNMENT	 Pedavoli Architects	LEPPINGTON PUBLIC SCHOOL UPGRADE	SCALE NTS			
REV	BY	DATE	DESCRIPTION	Name: Stantec Number: (02) 8484 7000					PROJECT NUMBER	ISSUE DATE		
A	CP	04/12/2024	ISSUE FOR REF	MECHANICAL, ELECTRICAL & HYDRAULIC					144 Rickard Rd, Leppington NSW 2179	16 JANUARY 2025		
B	CP	16/01/2025	REISSUED FOR REF	Name: JHA Number: (02) 9437 1000								
				LANDSCAPE ARCHITECT		LEVEL 2, 458-468 WATTLE STREET ULTIMO NSW 2007 AUSTRALIA	NOMINATED ARCHITECT: VINCE PEDAVOLI NSW ARB No: 5045	DRAWING NAME	DRAWING NUMBER	REVISION		
				Name: Taylor Brammer Number: (02) 5387 8855								
				ACCESSIBILITY AND BCA		T: +61 2 9291 0000 W: www.pedavoli.com.au	COVER SHEETS AND DRAWING LIST					
				Name: McKenzie Group Consulting Number: (02) 9298 6600								
								LPS-PA-00-XX-DR-A-REF_000	B			

16/01/2025 2:41:05 PM

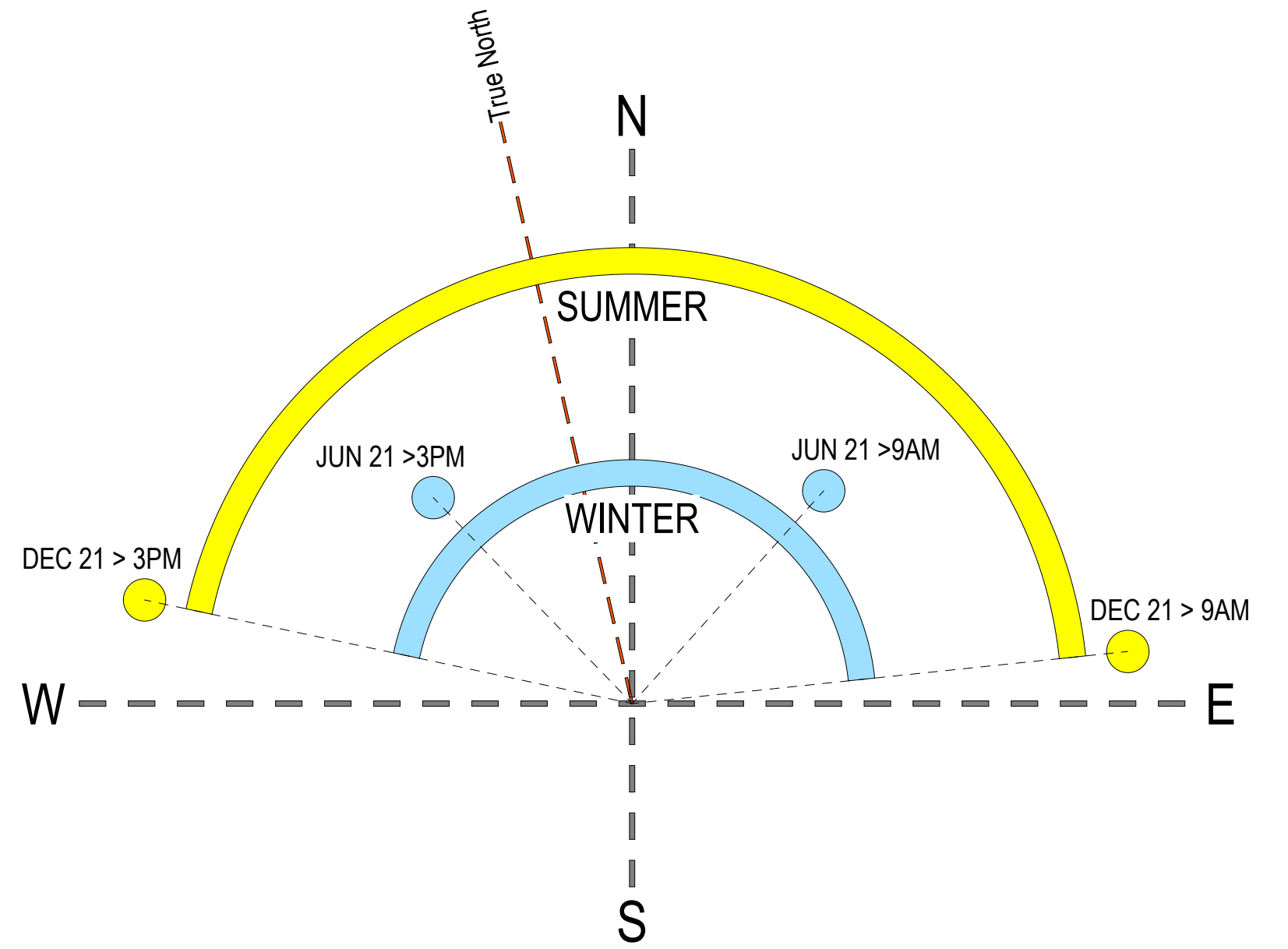
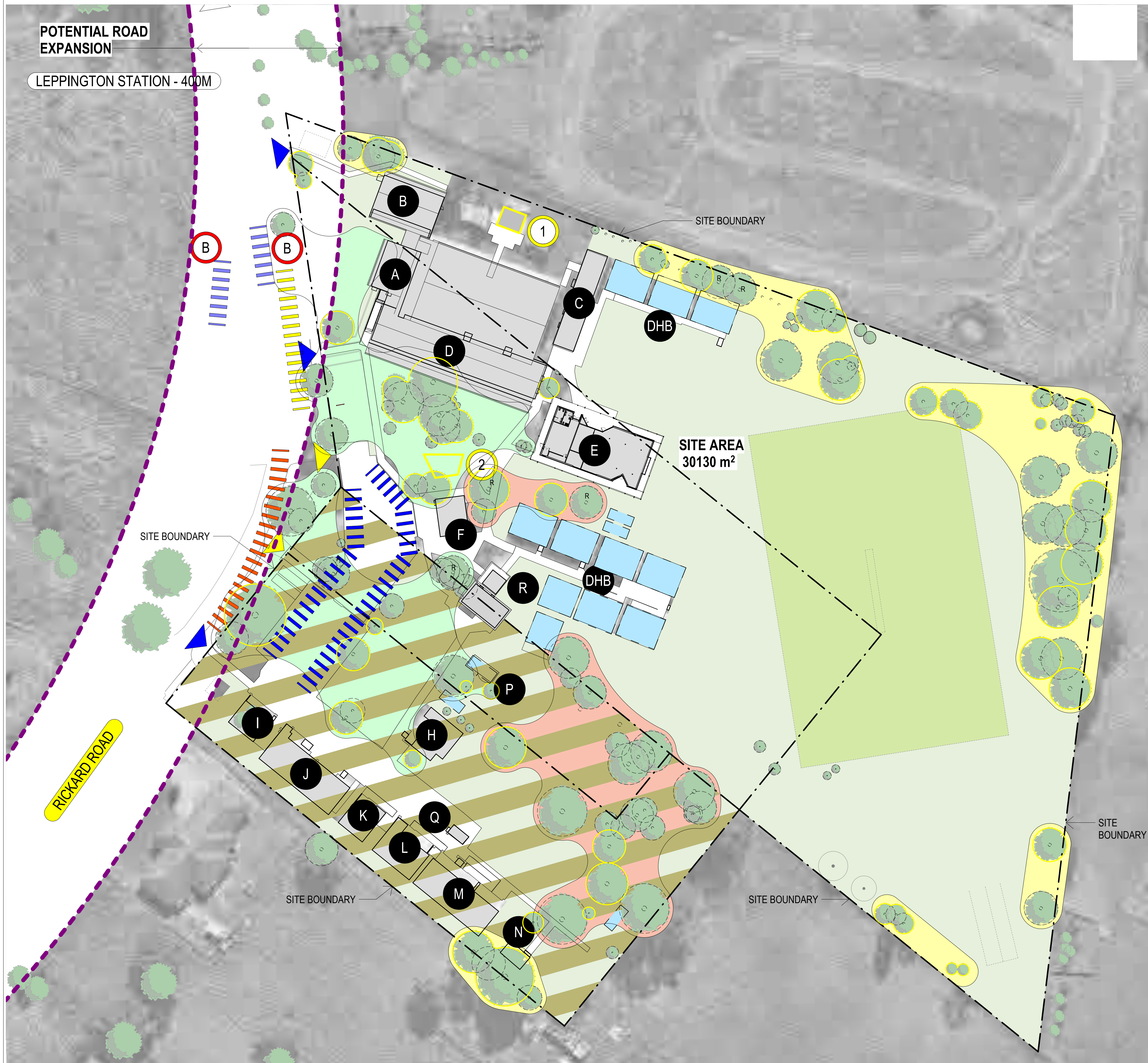

LEGEND

- Site Boundary Line
- Existing Buildings
- Demountables & Temporary
- Soft Landscaping
- Dedicated Fields
- Heritage Zone
- Kiss and Drop
- Street Parking
- Bus Stop
- On-Site Parking
- Pedestrian Entry Points
- Vehicle Entry Points
- Bus Stop
- ANZAC Memorial
- Founders Memorial
- Street Name
- Nearby Points of Interest
- Existing Trees

BIODIVERSITY

- LOW CONSTRAINT
- MEDIUM CONSTRAINT
- SIGNIFICANT CONSTRAINT

TREE SIGNIFICANCE

- HIGH SIGNIFICANCE
- MEDIUM SIGNIFICANCE

Trees labelled A are less than 5m
Trees labelled B are dead
Trees labelled C are absent
Trees labelled R are at risk

NOTE: THE SITE IS NOT MAPPED AS COMPRISING BIODIVERSITY VALUES, HOWEVER THE ECOLOGIST HAS MADE THE FOLLOWING ASSESSMENT, REFER APPENDIX 'G'.

REV	BY	DATE	DESCRIPTION
A	CP	04/12/2024	ISSUE FOR REF
B	CP	16/01/2025	REISSUED FOR REF

STRUCTURAL & CIVIL
Name: Stantec
Number: (02) 8484 7000
MECHANICAL, ELECTRICAL & HYDRAULIC
Name: JHA
Number: (02) 9437 1000
LANDSCAPE ARCHITECT
Name: Taylor Brammer
Number: (02) 5387 8855
ACCESSIBILITY AND BCA
Name: Mckenzie Group Consulting
Number: (02) 9298 6800

Pedavoli Architects
144 Rickard Rd, Leppington NSW 2179
LEVEL 2, 458-468 WATTLE STREET
ULTIMO NSW 2007 AUSTRALIA
T: +61 2 9291 0000
W: www.pedavoli.com.au

NOMINATED ARCHITECT:
VINCE PEDAVOLI
NSW ARB No: 5045

LEPPINGTON PUBLIC SCHOOL
UPGRADE
144 Rickard Rd, Leppington NSW 2179
DRAWING NAME
SITE ANALYSIS PLAN

PROJECT NORTH

0 5000 10000 15000 20000 25000 30000
SCALE: 1:500 @ A1
PROJECT NUMBER
3321
DRAWING NUMBER
LPS-PA-00-ZZ-DR-A-REF_001
16 JANUARY 2025
REVISION
B





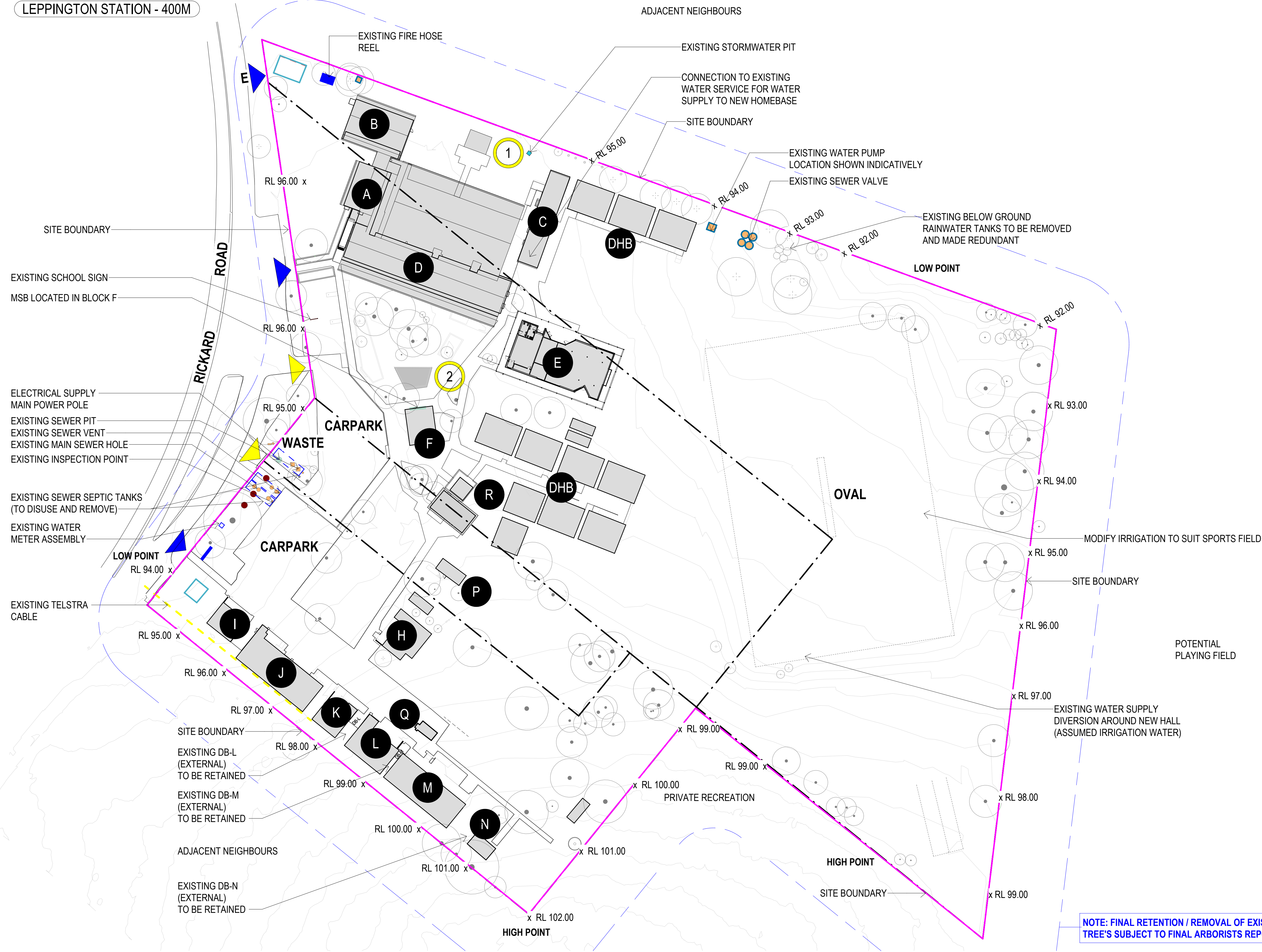



16/01/2025 2:41:18 PM



LEPPINGTON STATION - 400M



LEGEND

A	ADMIN
B	HOMEBASE / HALL
C	WC
D	STAFF / HOMEBASE
DHB	DEMOUNTABLE HOMEBASE
E	LIBRARY
F	CANTEEN
G	WC
H	HOMEBASE
I	HOMEBASE
J	HOMEBASE
K	PAA
L	HOMEBASE / PROGRAMS
M	HOMEBASE / STORES
N	STORE
P	CLINIC
Q	HANDWASH
R	WC

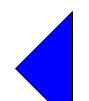
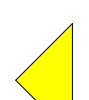
	HYDRAULICS
	SEWER
	GAS
	ELECTRICAL/ COMMS
	EXISTING SERVICES
	EXISTING BUILDINGS
	SITE BOUNDARY LINE
	EXISTING METAL PALISADE FENCE
	EXISTING METAL CHAINLINK FENCE

	PEDESTRIAN ENTRY POINT
	VEHICLE ENTRY POINT
	ANZAC MEMORIAL
	FOUNDERS MEMORIAL

REV	BY	DATE	DESCRIPTION
A	CP	04/12/2024	ISSUE FOR REF
B	CP	16/01/2025	REISSUED FOR REF



STRUCTURAL & CIVIL
Name: Stantes
Number: (02) 8484 7000
MECHANICAL, ELECTRICAL & HYDRAULIC
Name: JHA
Number: (02) 9437 1000
LANDSCAPE ARCHITECT
Name: Taylor Brammer
Number: (02) 5387 8855
ACCESSIBILITY AND BCA
Name: McKenzie Group Consulting
Number: (02) 9298 6800

Pedavoli Architects
LEVEL 2, 458-468 WATTLE STREET
ULTIMO NSW 2007 AUSTRALIA
T: +61 2 9291 0000
W: www.pedavoli.com.au
NOMINATED ARCHITECT:
VINCE PEDAVOLI
NSW ARB No: 5045

LEPPINGTON PUBLIC SCHOOL
UPGRADE
144 Rickard Rd, Leppington NSW 2179
DRAWING NAME
SITE PLAN - EXISTING CONDITIONS

PROJECT NORTH	0 5000 10000 15000 20000 25000 30000	SCALE: 1: 500 @ A1
PROJECT NUMBER	3321	16 JANUARY 2025
DRAWING NUMBER	LPS-PA-00-00-DR-A-REF_003	REVISION
		B

31/01/2025 5:56:51 PM

AMENDMENTS			
REV	BY	DATE	DESCRIPTION
A	CP	04/12/2024	ISSUE FOR REF
B	CP	16/01/2025	REISSUED FOR REF
C	CP	03/02/2025	REISSUED FOR REF

LEGEND

EXISTING BUILDINGS

DEMOLISHED BUILDINGS

EXISTING METAL PALISADE FENCE

NOTE: REFER TO STAGING PLAN FOR DEMOLITION



STRUCTURAL & CIVIL
Name: Stantec
Number: (02) 8484 7000
MECHANICAL, ELECTRICAL & HYDRAULIC
Name: JHA
Number: (02) 9437 1000
LANDSCAPE ARCHITECT
Name: Taylor Brammer
Number: (02) 5387 8855
ACCESSIBILITY AND BCA
Name: McKenzie Group Consulting
Number: (02) 9298 6800

Pedavoli Architects

LEVEL 2, 458-468 WATTLE STREET
ULTIMO NSW 2007 AUSTRALIA
T: +61 2 9291 0000
W: www.pedavoli.com.au

NOMINATED ARCHITECT:
VINCE PEDAVOLI
NSW ARB No: 5045

LEPPINGTON PUBLIC SCHOOL
UPGRADE

144 Rickard Rd, Leppington NSW 2179

DRAWING NAME

SITE PLAN - DEMOLITION

PROJECT NORTH

0 5000 10000 15000 20000 25000 30000
SCALE 1: 500 @ A1
ISSUE DATE

PROJECT NUMBER
3321

03 FEBRUARY 2025

DRAWING NUMBER
LPS-PA-00-ZZ-DR-A-REF_004

REVISION
C

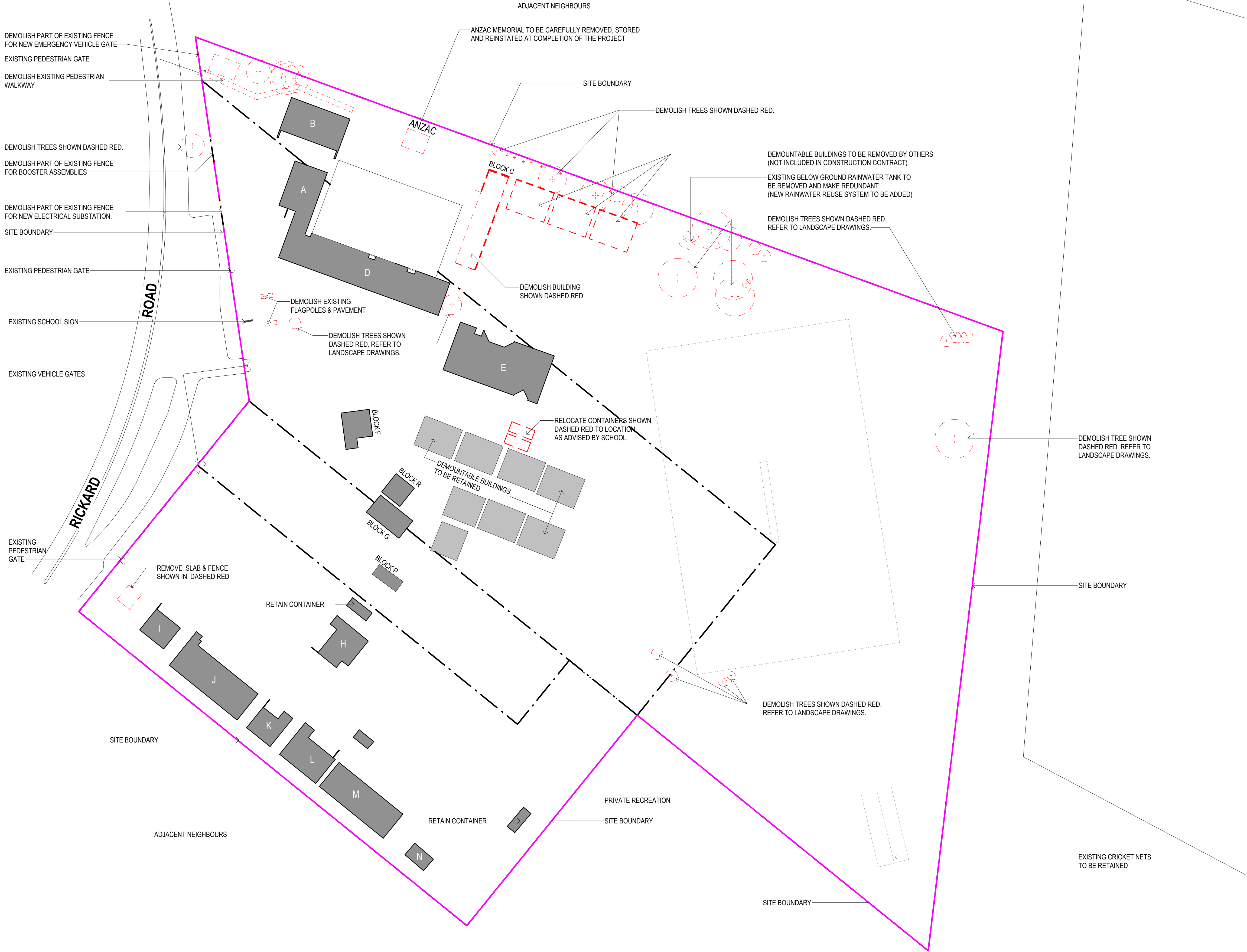

4/02/2025 3:44:19 PM

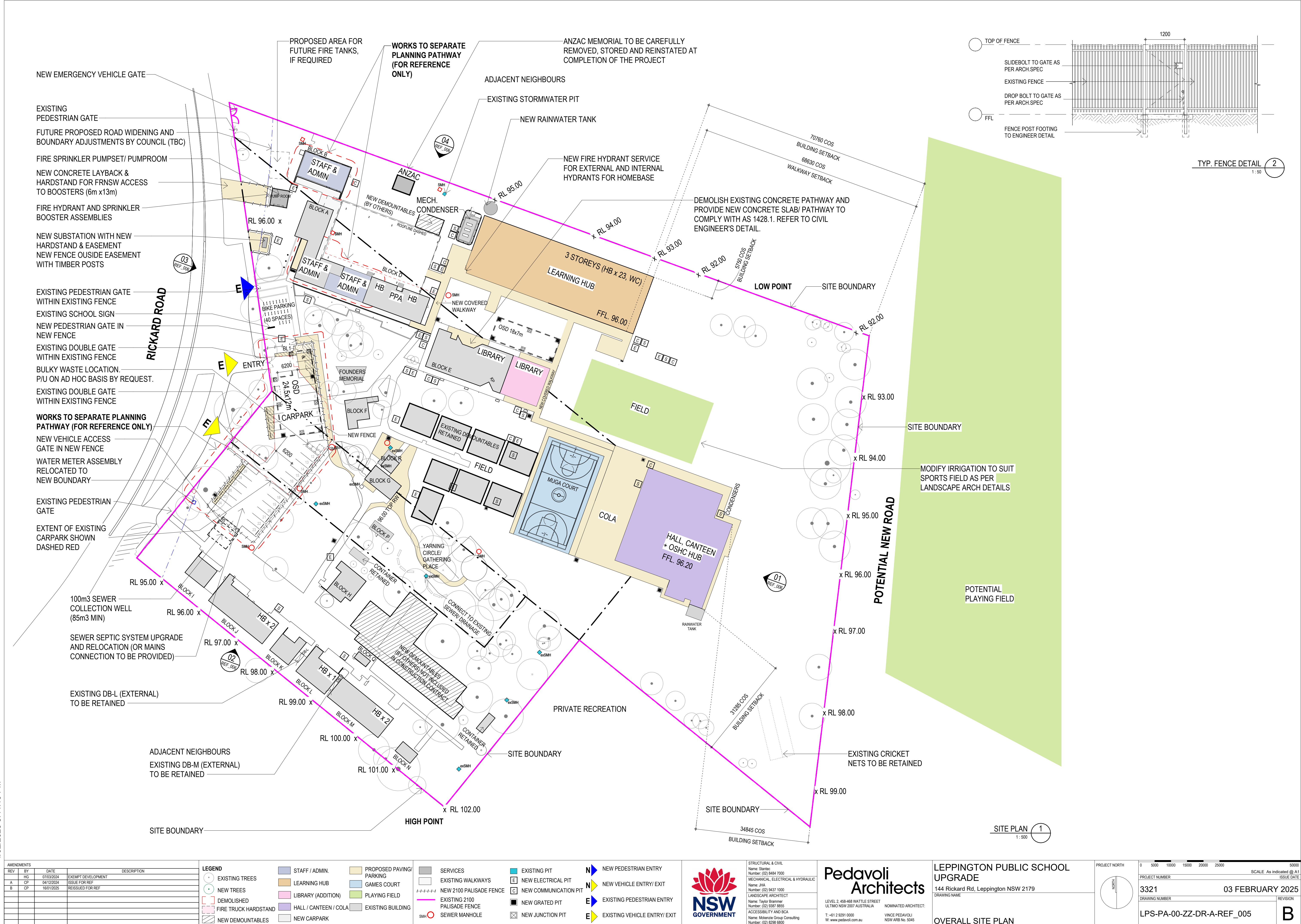

AMENDMENTS			DATE	DESCRIPTION
REV	BY			
A	CP	07/03/2024	EXEMPT DEVELOPMENT	
B	CP	04/12/2024	ISSUE FOR REF	
		16/01/2025	REISSUED FOR REF	

LEGEND		LEGEND	
	EXISTING TREES		STAFF / ADMIN.
	NEW TREES		LEARNING HUB
	DEMOLISHED		LIBRARY (ADDITION)
	FIRE TRUCK HARDSTAND		HALL / CANTEEN / COLA
	NEW DEMOUNTABLES		EXISTING BUILDING
			NEW CARPARK

	SERVICES		EXISTING PIT
	EXISTING WALKWAYS		NEW ELECTRICAL PIT
	NEW 2100 PALISADE FENCE		NEW COMMUNICATION PIT
	NEW 2100 PALISADE FENCE		NEW GRATED PIT
	SEWER MANHOLE		NEW JUNCTION PIT

	NEW PEDESTRIAN ENTRY
	NEW VEHICLE ENTRY/EXIT
	EXISTING PEDESTRIAN ENTRY
	EXISTING VEHICLE ENTRY/EXIT

NSW GOVERNMENT

STRUCTURAL & CIVIL
Name: Stantec
Number: (02) 9484 7000
MECHANICAL, ELECTRICAL & HYDRAULIC
Name: JHA
Number: (02) 9437 1000
LANDSCAPE ARCHITECT
Name: Taylor Gummer
Number: (02) 9387 8855
ACCESSIBILITY AND BCA
Name: Mckenzie Group Consulting
Number: (02) 9298 6800

Pedavoli Architects

LEVEL 2, 458-468 WATTLE STREET
ULTIMO NSW 2007 AUSTRALIA
T: +61 2 9291 0000
W: www.pedavoli.com.au

NOMINATED ARCHITECT:
VINCE PEDAVOLI
NSW ARB No: 5045

LEPPINGTON PUBLIC SCHOOL UPGRADE

144 Rickard Rd, Leppington NSW 2179

DRAWING NAME

OVERALL SITE PLAN

PROJECT NORTH

0 5000 10000 15000 20000 25000 30000
SCALE: As indicated @ A1
ISSUE DATE

PROJECT NUMBER
3321

DRAWING NUMBER
LPS-PA-00-ZZ-DR-A-REF_005

03 FEBRUARY 2025

REVISION
B

16/01/2025 2:43:53 PM

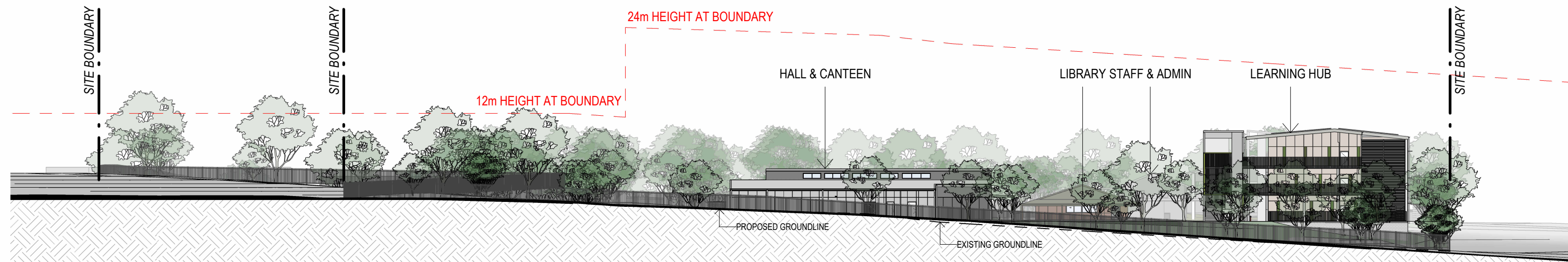

EASTERN ELEVATION 01
00004

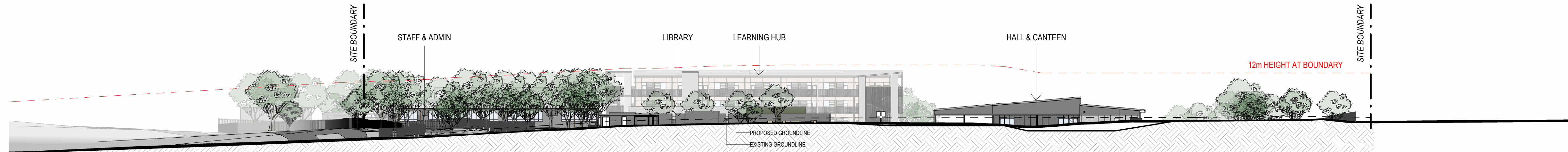

SOUTHERN ELEVATION 02
00004

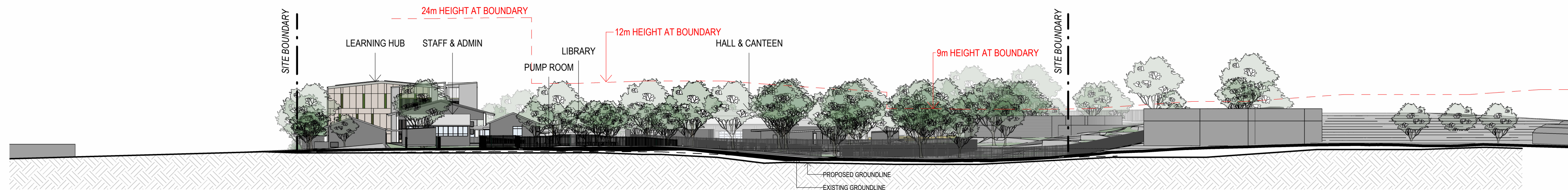

WESTERN ELEVATION 03
00004

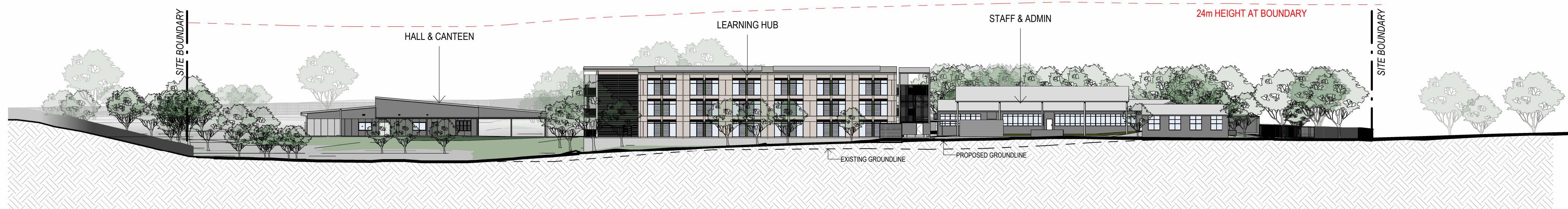

NORTHERN ELEVATION 04
00004

AMENDMENTS			
REV	BY	DATE	DESCRIPTION
A	CP	04/12/2024	ISSUE FOR REF
B	CP	16/01/2025	REISSUED FOR REF



STRUCTURAL & CIVIL
Name: Stantec
Number: (02) 8484 7000
MECHANICAL, ELECTRICAL & HYDRAULIC
Name: JHA
Number: (02) 9437 1000
LANDSCAPE ARCHITECT
Name: Taylor Brammer
Number: (02) 5387 8855
ACCESSIBILITY AND BCA
Name: Mckenzie Group Consulting
Number: (02) 9298 6800

Pedavoli Architects
LEVEL 2, 458-468 WATTLE STREET
ULTIMO NSW 2007 AUSTRALIA
T: +61 2 9291 0000
W: www.pedavoli.com.au
NOMINATED ARCHITECT:
VINCE PEDAVOLI
NSW ARB No: 5045

LEPPINGTON PUBLIC SCHOOL
UPGRADE
144 Rickard Rd, Leppington NSW 2179
DRAWING NAME
SITE SECTIONS

0 5000 10000 15000 20000 25000 30000 SCALE 1: 500 @ A1 PROJECT NUMBER 3321 DRAWING NUMBER LPS-PA-00-ZZ-DR-A-REF_006		16 JANUARY 2025 REVISION B	
--	--	----------------------------------	--

16/01/2025 2:44:28 PM

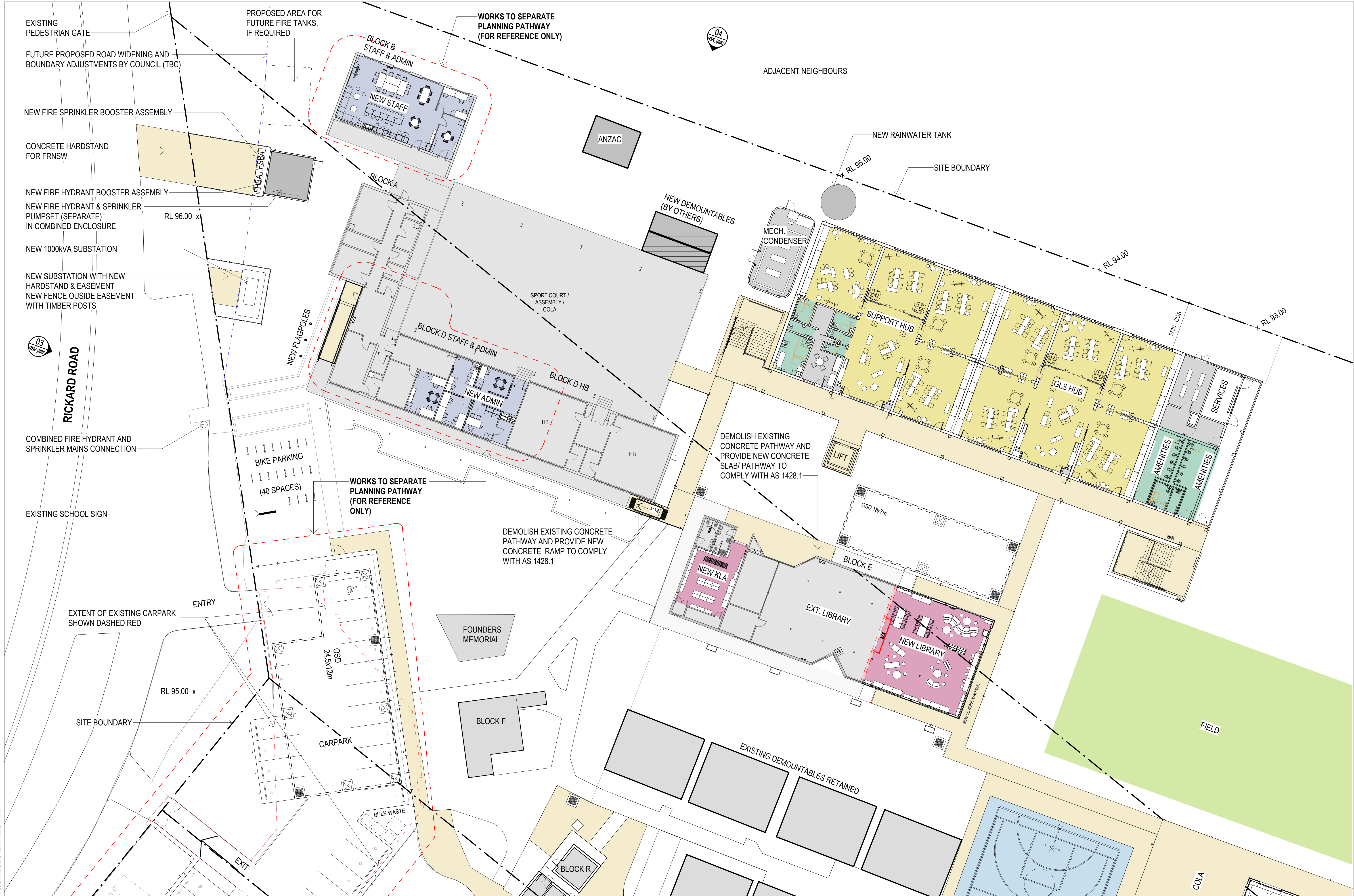

REV	BY	DATE	DESCRIPTION
A	CP	04/12/2024	ISSUE FOR REF
B	CP	16/01/2025	REISSUED FOR REF

Admin & Staff	Existing	OSHC	DEMOLISHED
Amenities	GLS & Homebase	Sport	NEW 2100 PALISADE FENCE
Canteen	Hall	Storage & Services	EXISTING 2100 PALISADE FENCE
Circulation	Library		NEW DEMOUNTABLES



STRUCTURAL & CIVIL
Name: Stanton
Number: (02) 8484 7000
MECHANICAL, ELECTRICAL & HYDRAULIC
Name: JHA
Number: (02) 9437 1000
LANDSCAPE ARCHITECT
Name: Taylor Brammer
Number: (02) 5387 8855
ACCESSIBILITY AND BCA
Name: Mckenzie Group Consulting
Number: (02) 9298 6800

Pedavoli Architects
LEVEL 2, 458-468 WATTLE STREET
ULTIMO NSW 2007 AUSTRALIA
T: +61 2 9291 0000
W: www.pedavoli.com.au
NOMINATED ARCHITECT:
VINCE PEDAVOLI
NSW ARB No: 5045

**LEPPINGTON PUBLIC SCHOOL
UPGRADE**
144 Rickard Rd, Leppington NSW 2179
DRAWING NAME
**SITE PLAN - GROUND FLOOR
COMPOSITE PLANS - SHEET 01**

PROJECT NORTH	0 2000 4000 6000 8000 10000 20000	SCALE: 1:200 @ A1
DRAWING NUMBER	3321	16 JANUARY 2025
DRAWING NUMBER	LPS-PA-00-GF-DR-A-REF_101	REVISION
		B



AMENDMENTS				DESCRIPTION
REV	BY	DATE	ISSUE FOR REF	
A	CP	04/12/2024	ISSUE FOR REF	
B	CP	16/01/2025	REISSUED FOR REF	

Admin & Staff	Existing	OSHC
Amenities	GLS & Hombase	Sport
Canteen	Hall	Storage & Services
Circulation	Library	

STRUCTURAL & CIVIL
Name: Stantes
Number: (02) 8484 7000
MECHANICAL, ELECTRICAL & HYDRAULIC
Name: JHA
Number: (02) 9437 1000
LANDSCAPE ARCHITECT
Name: Taylor Brammer
Number: (02) 5387 8855
ACCESSIBILITY AND BCA
Name: McKenzie Group Consulting
Number: (02) 9298 6800

LEVEL 2, 458-468 WATTLE STREET
ULTIMO NSW 2007 AUSTRALIA
T: +61 2 9291 0000
W: www.pedavoli.com.au

NOMINATED ARCHITECT:
VINCE PEDAVOLI
NSW ARB No: 5045

LEPPINGTON PUBLIC SCHOOL
UPGRADE
144 Rickard Rd, Leppington NSW 2179

DRAWING NAME

SITE PLAN - GROUND FLOOR
COMPOSITE PLANS - SHEET 02

PROJECT NORTH

0 2000 4000 6000 8000 10000 20000

SCALE: 1:200 @ A1

PROJECT NUMBER
3321

16 JANUARY 2025

DRAWING NUMBER
LPS-PA-00-GF-DR-A-REF_102

REVISION
B

16/01/2025 2:44:55 PM

[illegible]

16/01/2025 2:45:21 PM

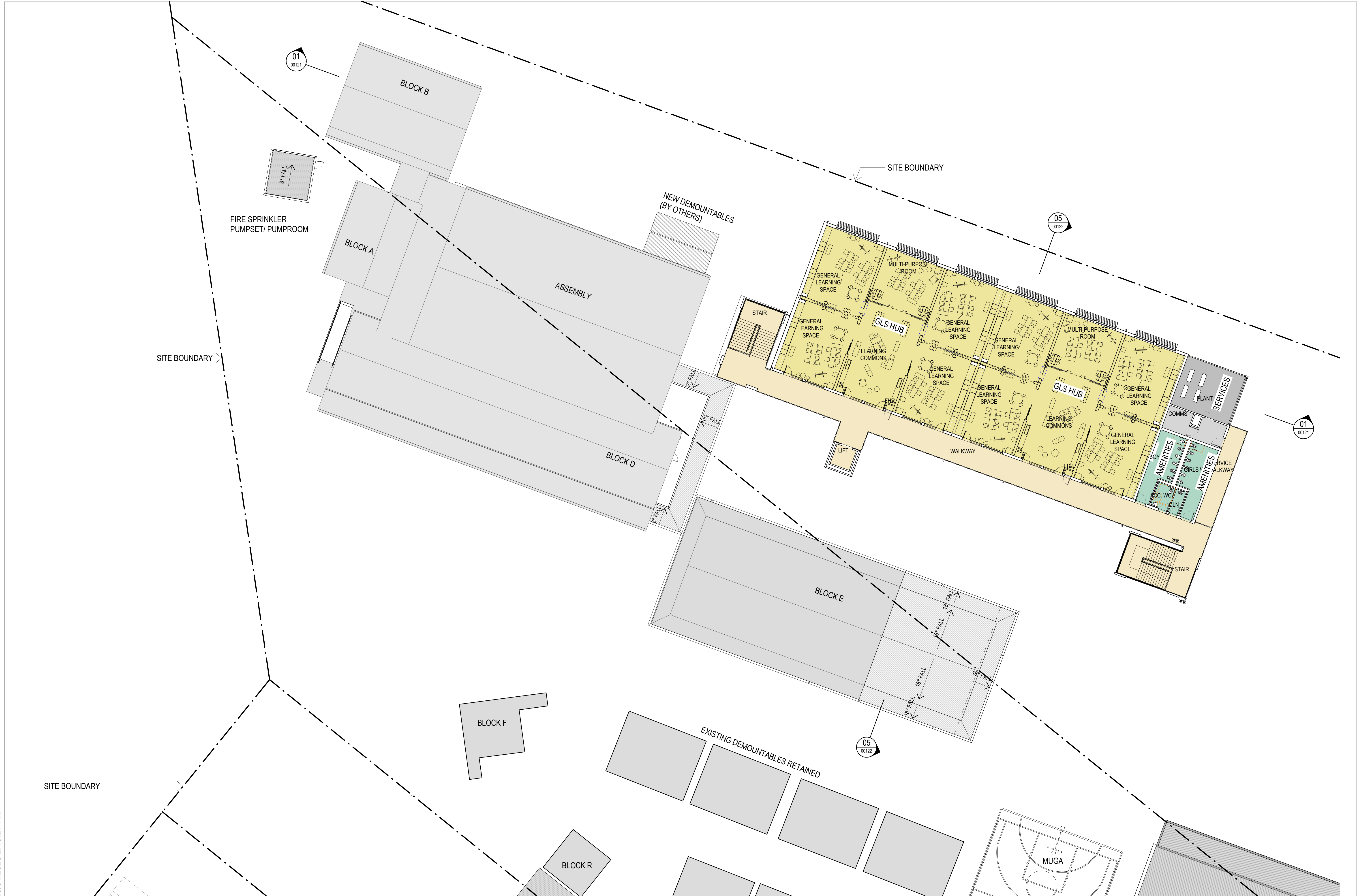

AMENDMENTS			
REV	BY	DATE	DESCRIPTION
A	CP	04/12/2024	ISSUE FOR REF
B	CP	16/01/2025	REISSUED FOR REF

--- DEMOLISHED

- - - NEW 2100 PALSADE FENCE

--- EXISTING 2100 PALSADE FENCE

NEW DEMOUNTABLES

STRUCTURAL & CIVIL
Name: Stantec
Number: (02) 9484 7000

MECHANICAL, ELECTRICAL & HYDRAULIC
Name: JHA
Number: (02) 9437 1000

LANDSCAPE ARCHITECT
Name: Taylor Brammer
Number: (02) 9387 8855

ACCESSIBILITY AND BCA
Name: Mckenzie Group Consulting
Number: (02) 9298 6800

LEPPINGTON PUBLIC SCHOOL
UPGRADE

144 Rickard Rd, Leppington NSW 2179

LEVEL 2, 458-468 WATTLE STREET
ULTIMO NSW 2007 AUSTRALIA

T: +61 2 9291 0000
W: www.pedavoli.com.au

NOMINATED ARCHITECT:

VINCE PEDAVOLI
NSW ARB No: 5045

PROJECT NORTH

0 2000 4000 6000 8000 10000 20000

SCALE: 1:200 @ A1

PROJECT NUMBER

3321

16 JANUARY 2025

DRAWING NUMBER

LPS-PA-00-L2-DR-A-REF_104

REVISION

B

SITE PLAN - LEVEL 2 COMPOSITE PLANS

16/01/2025 2:45:32 PM

AMENDMENTS			
REV	BY	DATE	DESCRIPTION
A	CP	04/12/2024	ISSUE FOR REF
B	CP	16/01/2025	REISSUED FOR REF

- DEMOLISHED
- NEW 2100 PALISADE FENCE
- EXISTING 2100 PALISADE FENCE
- NEW DEMOUNTABLES



STRUCTURAL & CIVIL
Name: Stantes
Number: (02) 9484 7000
MECHANICAL, ELECTRICAL & HYDRAULIC
Name: JHA
Number: (02) 9437 1000
LANDSCAPE ARCHITECT
Name: Taylor Brammer
Number: (02) 9387 8855
ACCESSIBILITY AND BCA
Name: Mckenzie Group Consulting
Number: (02) 9298 6800

Pedavoli Architects
LEVEL 2, 458-468 WATTLE STREET
ULTIMO NSW 2007 AUSTRALIA
T: +61 2 9291 0000
W: www.pedavoli.com.au
NOMINATED ARCHITECT:
VINCE PEDAVOLI
NSW ARB No: 5045

LEPPINGTON PUBLIC SCHOOL
UPGRADE
144 Rickard Rd, Leppington NSW 2179
DRAWING NAME
SITE PLAN - ROOF COMPOSITE PLANS -
SHEET 01

PROJECT NORTH

0200040006000800010000

SCALE 1: 200 @ A1

PROJECT NUMBER

3321

16 JANUARY 2025

REVISION

DRAWING NUMBER

LPS-PA-00-L3-DR-A-REF_105

B

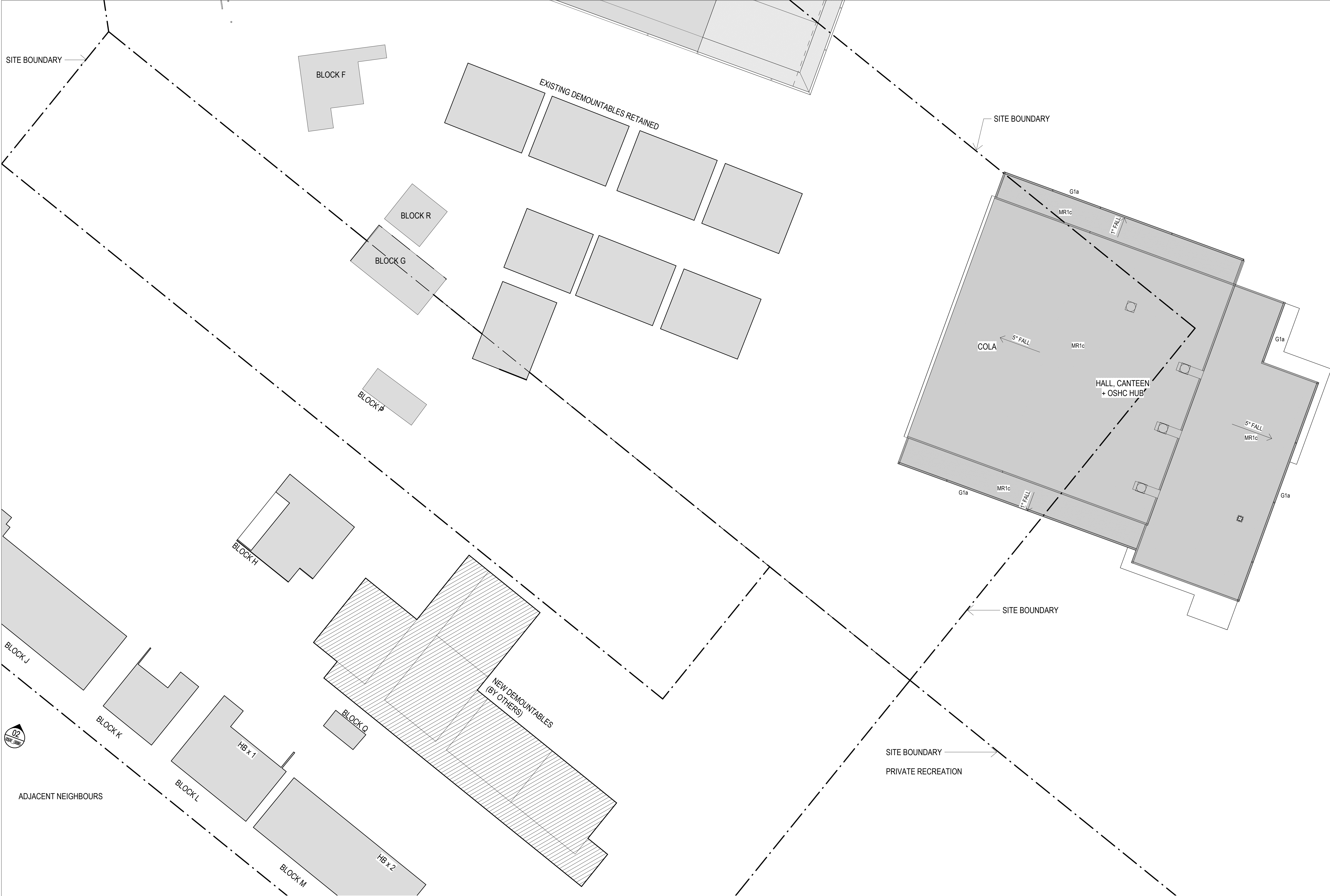

16/01/2025 2:45:39 PM

AMENDMENTS			
REV	BY	DATE	DESCRIPTION
A	CP	04/12/2024	ISSUE FOR REF
B	CP	16/01/2025	REISSUED FOR REF



STRUCTURAL & CIVIL
Name: Stantec
Number: (02) 8484 7000
MECHANICAL, ELECTRICAL & HYDRAULIC
Name: JHA
Number: (02) 9437 1000
LANDSCAPE ARCHITECT
Name: Taylor Brammer
Number: (02) 5387 8855
ACCESSIBILITY AND BCA
Name: McKenzie Group Consulting
Number: (02) 9298 6800



LEVEL 2, 458-468 WATTLE STREET
ULTIMO NSW 2007 AUSTRALIA
T: +61 2 9291 0000
W: www.pedavoli.com.au

NOMINATED ARCHITECT:
VINCE PEDAVOLI
NSW ARB No: 5045

LEPPINGTON PUBLIC SCHOOL
UPGRADE
144 Rickard Rd, Leppington NSW 2179

DRAWING NAME
SITE PLAN - ROOF COMPOSITE PLANS -
SHEET 02

PROJECT NORTH

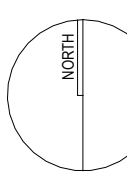

0 2000 4000 6000 8000 10000 20000
SCALE 1: 200 @ A1
ISSUE DATE

PROJECT NUMBER
3321
16 JANUARY 2025

DRAWING NUMBER
LPS-PA-00-L3-DR-A-REF_106

REVISION
B

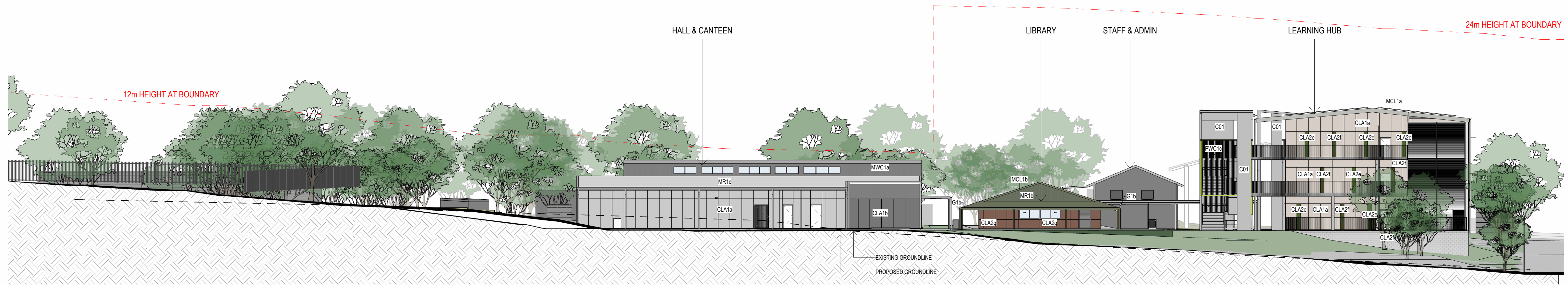

EASTERN ELEVATION 01

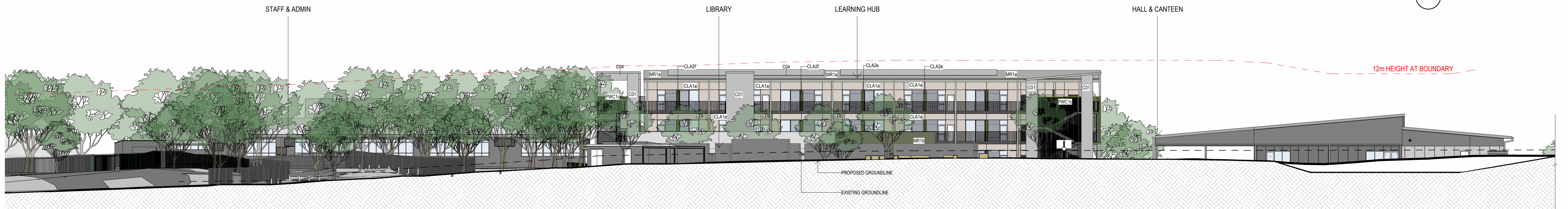

SOUTHERN ELEVATION 02

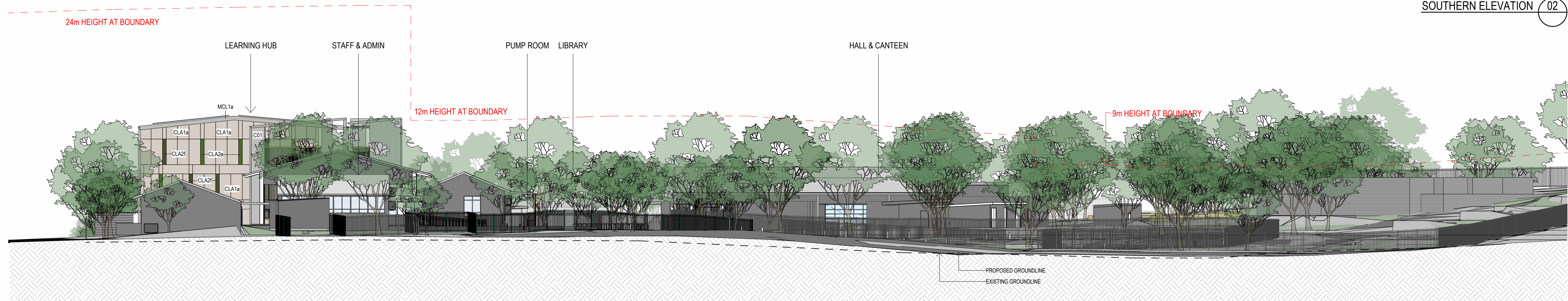

WESTERN ELEVATION 03



NORTHERN ELEVATION 04

AMENDMENTS			
REV	BY	DATE	DESCRIPTION
A	CP	04/12/2024	ISSUE FOR REF
B	CP	16/01/2025	REISSUED FOR REF



STRUCTURAL & CIVIL
Name: Stantec
Number: (02) 8484 7000
MECHANICAL, ELECTRICAL & HYDRAULIC
Name: JHA
Number: (02) 9437 1000
LANDSCAPE ARCHITECT
Name: Taylor Brammer
Number: (02) 5387 8855
ACCESSIBILITY AND BCA
Name: Mckenzie Group Consulting
Number: (02) 9298 6600

Pedavoli Architects
LEVEL 2, 458-468 WATTLE STREET
ULTIMO NSW 2007 AUSTRALIA
T: +61 2 9291 0000
W: www.pedavoli.com.au
NOMINATED ARCHITECT:
VINCE PEDAVOLI
NSW ARB No: 5045

**LEPPINGTON PUBLIC SCHOOL
UPGRADE**
144 Rickard Rd, Leppington NSW 2179
DRAWING NAME
ELEVATIONS - SHEET 01

0 2500 5000 7500 10000 12500 25000	SCALE 1: 250 @ A1
PROJECT NUMBER	ISSUE DATE
3321	16 JANUARY 2025
DRAWING NUMBER	REVISION
LPS-PA-00-ZZ-DR-A-REF_111	B

16/01/2025 2:48:42 PM

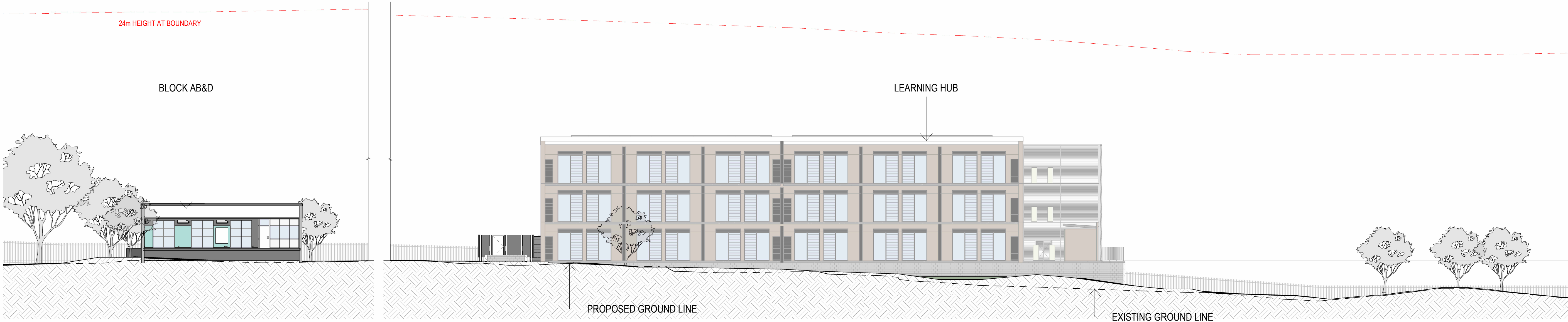

SECTION 01
xxx

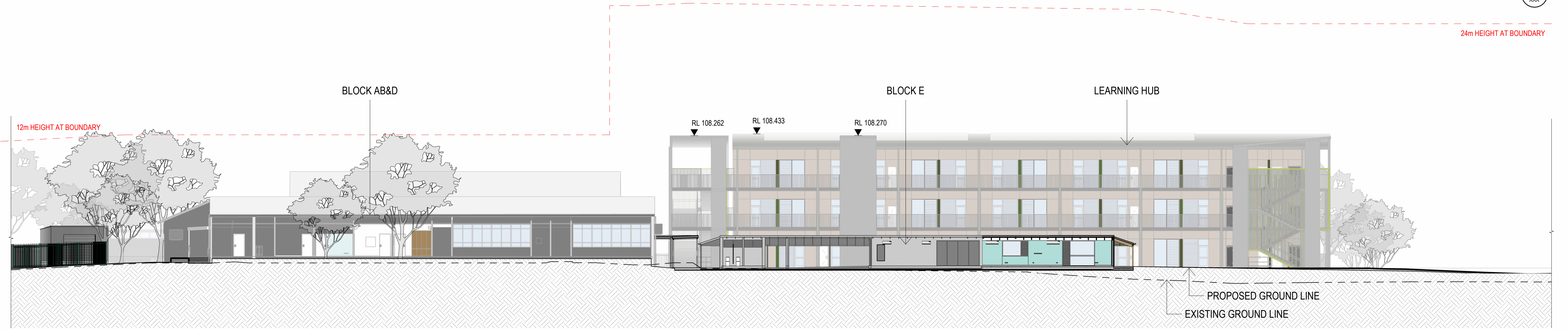

SECTION 02
00261

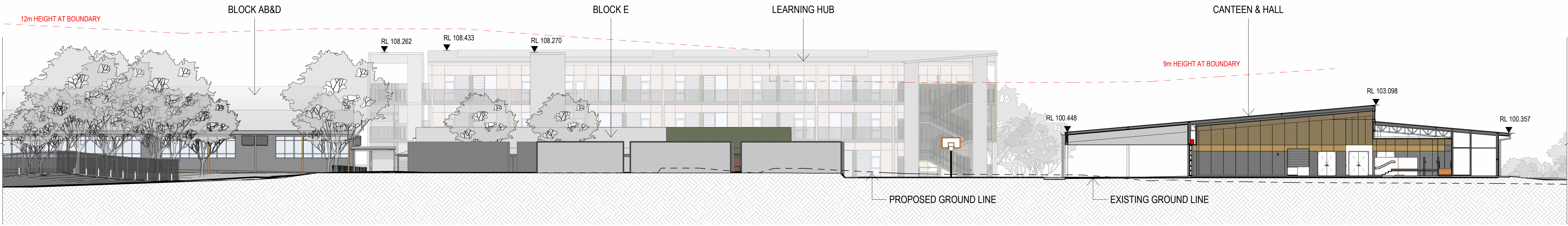

SECTION 03

16/01/2025 2:50:12 PM

AMENDMENTS			
REV	BY	DATE	DESCRIPTION
A	CP	04/12/2024	ISSUE FOR REF
B	CP	16/01/2025	REISSUED FOR REF



STRUCTURAL & CIVIL
Name: Stantec
Number: (02) 8484 7000
MECHANICAL, ELECTRICAL & HYDRAULIC
Name: JHA
Number: (02) 9437 1000
LANDSCAPE ARCHITECT
Name: Taylor Skinner
Number: (02) 5387 8855
ACCESSIBILITY AND BCA
Name: McKenzie Group Consulting
Number: (02) 9298 6800

Pedavoli Architects
LEVEL 2, 458-468 WATTLE STREET
ULTIMO NSW 2007 AUSTRALIA
T: +61 2 9291 0000
W: www.pedavoli.com.au
NOMINATED ARCHITECT:
VINCE PEDAVOLI
NSW ARB No: 5045

**LEPPINGTON PUBLIC SCHOOL
UPGRADE**
144 Rickard Rd, Leppington NSW 2179
DRAWING NAME
COMPOSITE SECTIONS - SHEET 01

0 2000 4000 6000 8000 10000 20000 SCALE: 1:200 @ A1 ISSUE DATE	
PROJECT NUMBER 3321	16 JANUARY 2025
DRAWING NUMBER LPS-PA-00-ZZ-DR-A-REF_121	REVISION B

16/01/2025 2:51:56 PM

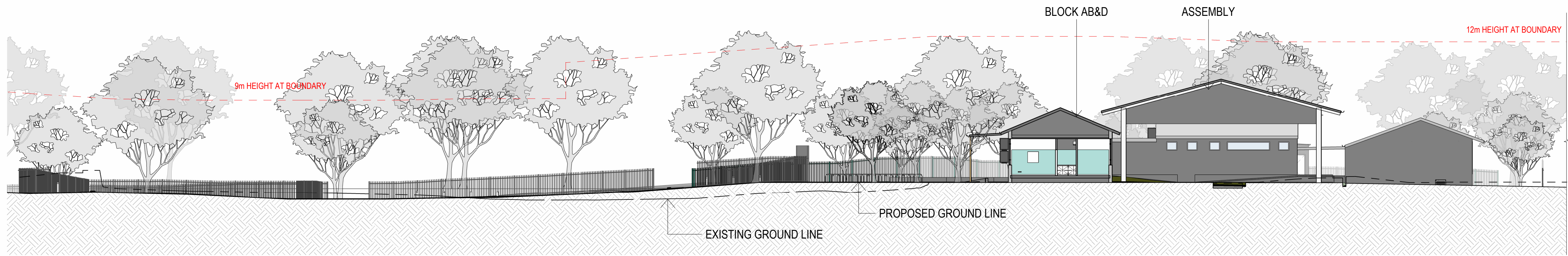

SECTION 04

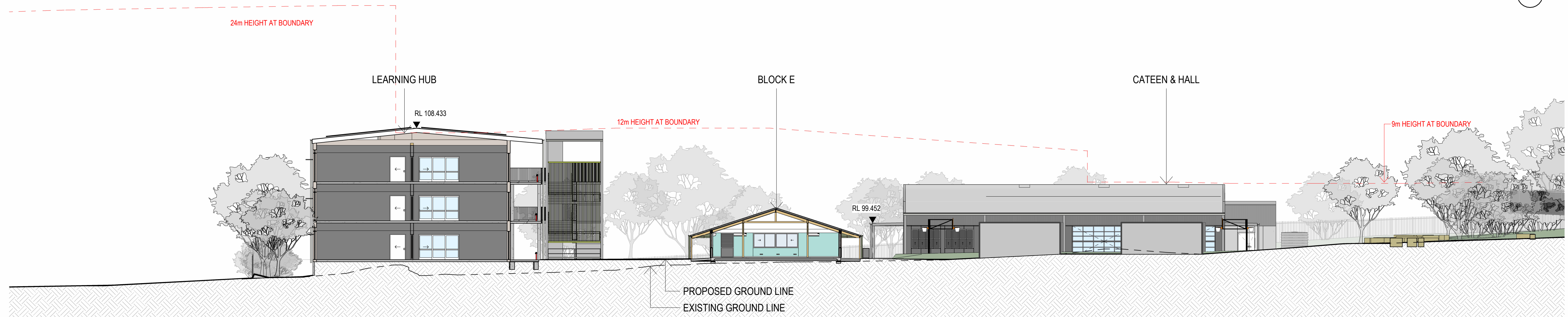

SECTION 05

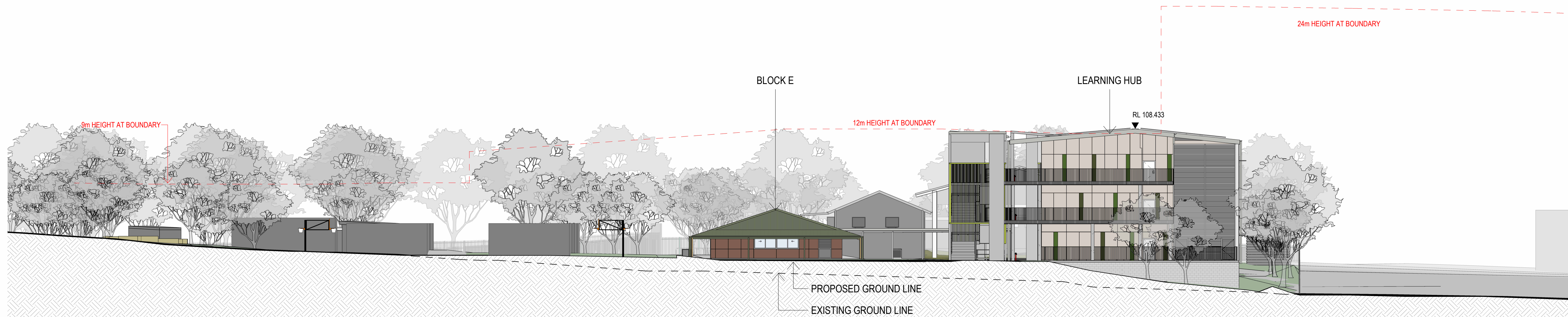

SECTION 06

AMENDMENTS			
REV	BY	DATE	DESCRIPTION
A	CP	04/12/2024	ISSUE FOR REF
B	CP	16/01/2025	REISSUED FOR REF



STRUCTURAL & CIVIL
Name: Stantec
Number: (02) 8484 7000
MECHANICAL, ELECTRICAL & HYDRAULIC
Name: JHA
Number: (02) 9437 1000
LANDSCAPE ARCHITECT
Name: Taylor Brammer
Number: (02) 5387 8855
ACCESSIBILITY AND BCA
Name: Mckenzie Group Consulting
Number: (02) 9298 6800

Pedavoli Architects
LEVEL 2, 458-468 WATTLE STREET
ULTIMO NSW 2007 AUSTRALIA
T: +61 2 9291 0000
W: www.pedavoli.com.au

NOMINATED ARCHITECT:
VINCE PEDAVOLI
NSW ARB No: 5045

**LEPPINGTON PUBLIC SCHOOL
UPGRADE**
144 Rickard Rd, Leppington NSW 2179
DRAWING NAME

COMPOSITE SECTIONS - SHEET 02

0 2000 4000 6000 8000 10000 20000
SCALE: 1:200 @ A1
PROJECT NUMBER
3321
DRAWING NUMBER
LPS-PA-00-ZZ-DR-A-REF_122

16 JANUARY 2025
REVISION
B

16/01/2025 2:54:33 PM



SHADOW DIAGRAM - PROPOSED - 21 JUNE 9AM 1



SHADOW DIAGRAM- EXISTING - 21 JUNE 9AM 2

AMENDMENTS			
REV	BY	DATE	DESCRIPTION
A	CP	04/12/2024	ISSUE FOR REF
B	CP	16/01/2025	REISSUED FOR REF



STRUCTURAL & CIVIL
Name: Stantec
Number: (02) 8484 7000
MECHANICAL, ELECTRICAL & HYDRAULIC
Name: JHA
Number: (02) 9437 1000
LANDSCAPE ARCHITECT
Name: Taylor Brammer
Number: (02) 5387 8855
ACCESSIBILITY AND BCA
Name: Mckenzie Group Consulting
Number: (02) 9298 6800

Pedavoli Architects
LEVEL 2, 458-468 WATTLE STREET
ULTIMO NSW 2007 AUSTRALIA
T: +61 2 9291 0000
W: www.pedavoli.com.au

NOMINATED ARCHITECT:
VINCE PEDAVOLI
NSW ARB No: 5045

**LEPPINGTON PUBLIC SCHOOL
UPGRADE**
144 Rickard Rd, Leppington NSW 2179
DRAWING NAME
**SHADOW - PROPOSED AND EXISTING-
21 JUNE 9AM**

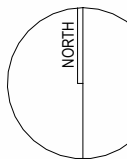
PROJECT NORTH

0 5000 10000 15000 20000 25000 30000
SCALE 1 : 1000 @ A1
PROJECT NUMBER
3321
DRAWING NUMBER
LPS-PA-00-ZZ-DR-A-REF_301

16 JANUARY 2025
REVISION
B



SHADOW DIAGRAM - PROPOSED - 21 JUNE 12 NOON 1



SHADOW DIAGRAM - EXISTING - 21 JUNE 12 NOON 2

AMENDMENTS			
REV	BY	DATE	DESCRIPTION
A	CP	04/12/2024	ISSUE FOR REF
B	CP	16/01/2025	REISSUED FOR REF



STRUCTURAL & CIVIL
Name: Stantec
Number: (02) 8484 7000
MECHANICAL, ELECTRICAL & HYDRAULIC
Name: JHA
Number: (02) 9437 1000
LANDSCAPE ARCHITECT
Name: Taylor Brammer
Number: (02) 5387 8855
ACCESSIBILITY AND BCA
Name: McKenzie Group Consulting
Number: (02) 9298 6800

Pedavoli Architects

LEVEL 2, 458-468 WATTLE STREET
ULTIMO NSW 2007 AUSTRALIA
T: +61 2 9291 0000
W: www.pedavoli.com.au

NOMINATED ARCHITECT:
VINCE PEDAVOLI
NSW ARB No: 5045

**LEPPINGTON PUBLIC SCHOOL
UPGRADE**

144 Rickard Rd, Leppington NSW 2179

DRAWING NAME
**SHADOW - PROPOSED AND EXISTING -
21 JUNE 12 NOON**

PROJECT NORTH

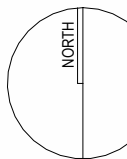

0 5000 10000 15000 20000 25000 30000
SCALE 1 : 1000 @ A1
ISSUE DATE

PROJECT NUMBER
3321
16 JANUARY 2025

DRAWING NUMBER
LPS-PA-00-ZZ-DR-A-REF_302

REVISION
B

16/01/2025 2:59:18 PM



SHADOW DIAGRAM - PROPOSED - 21 JUNE 3PM 1



SHADOW DIAGRAM - EXISTING - 21 JUNE 3PM 2

AMENDMENTS			
REV	BY	DATE	DESCRIPTION
A	CP	04/12/2024	ISSUE FOR REF
B	CP	16/01/2025	REISSUED FOR REF



STRUCTURAL & CIVIL
Name: Stantes
Number: (02) 9484 7000
MECHANICAL, ELECTRICAL & HYDRAULIC
Name: JHA
Number: (02) 9437 1000
LANDSCAPE ARCHITECT
Name: Taylor Brammer
Number: (02) 5387 8855
ACCESSIBILITY AND BCA
Name: McKenzie Group Consulting
Number: (02) 9298 6800

Pedavoli Architects

LEVEL 2, 458-468 WATTLE STREET
ULTIMO NSW 2007 AUSTRALIA
T: +61 2 9291 0000
W: www.pedavoli.com.au

NOMINATED ARCHITECT:
VINCE PEDAVOLI
NSW ARB No: 5045

LEPPINGTON PUBLIC SCHOOL
UPGRADE

144 Rickard Rd, Leppington NSW 2179

DRAWING NAME

SHADOW - PROPOSED AND EXISTING-
21 JUNE 3PM

PROJECT NORTH

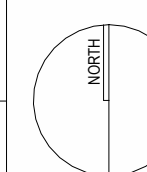

0 5000 10000 15000 20000 25000 30000
SCALE 1:1000 @ A1

PROJECT NUMBER

3321 16 JANUARY 2025

DRAWING NUMBER

LPS-PA-00-ZZ-DR-A-REF_303

REVISION

B

16/01/2025 2:59:28 PM

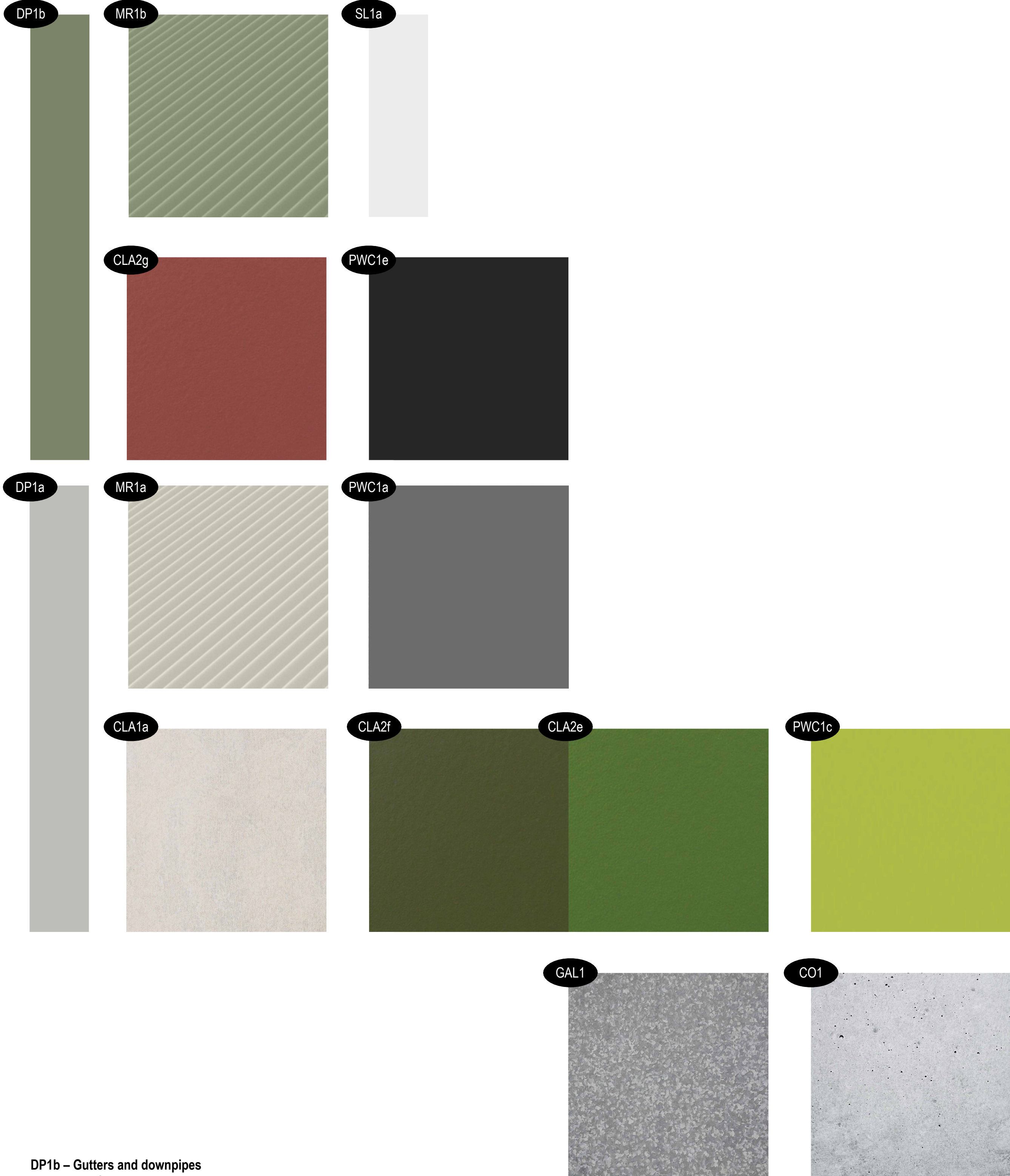

DP1b – Gutters and downpipes
MR1b – Roof metal cladding
SL1a – Soffits
CLA2g – Cladding general colour – Prefinished CFC
PWC1e – Window and door frames
DP1a – Gutters and downpipes
MR1a – Roof metal cladding
PWC1a – Window and door frames
CLA1a – Cladding general colour – Prefinished CFC
CLA2f – Cladding accent colour – Prefinished CFC
CLA2e – Cladding accent colour – Prefinished CFC
PWC1c – PWC feature colour
GAL1 – Galvanised Metal
CO1 – Concrete



AMENDMENTS			
REV	BY	DATE	DESCRIPTION
A	CP	04/12/2024	ISSUE FOR REF
B	CP	16/01/2025	REISSUED FOR REF



STRUCTURAL & CIVIL
Name: Stantec
Number: (02) 8484 7000
MECHANICAL, ELECTRICAL & HYDRAULIC
Name: JHA
Number: (02) 9437 1000
LANDSCAPE ARCHITECT
Name: Taylor Skinner
Number: (02) 5387 8855
ACCESSIBILITY AND BCA
Name: McKenzie Group Consulting
Number: (02) 9298 6800

Pedavoli Architects
LEVEL 2, 458-468 WATTLE STREET
ULTIMO NSW 2007 AUSTRALIA
T: +61 2 9291 0000
W: www.pedavoli.com.au
NOMINATED ARCHITECT:
VINCE PEDAVOLI
NSW ARB No: 5045

**LEPPINGTON PUBLIC SCHOOL
UPGRADE**
144 Rickard Rd, Leppington NSW 2179
DRAWING NAME
RENDERS AND MATERIAL BOARD

PROJECT NUMBER		SCALE @ A1	
3321		16 JANUARY 2025	
DRAWING NUMBER		REVISION	
LPS-PA-00-XX-DR-A-REF_401		B	

GFA Definition: (LEP)

gross floor area means the sum of the floor area of each floor of a building measured from the internal face of external walls, or from the internal face of walls separating the building from any other building, measured at a height of 1.4 metres above the floor, and **includes**—

- (a) the area of a mezzanine, and
- (b) habitable rooms in a basement or an attic, and
- (c) any shop, auditorium, cinema, and the like, in a basement or attic, but **excludes**—
- (d) any area for common vertical circulation, such as lifts and stairs, and
- (e) any basement—
- (i) storage, and
- (ii) vehicular access, loading areas, garbage and services, and
- (f) plant rooms, lift towers and other areas used exclusively for mechanical services or ducting, and
- (g) car parking to meet any requirements of the consent authority (including access to that car parking), and
- (h) any space used for the loading or unloading of goods (including access to it), and
- (i) terraces and balconies with outer walls less than 1.4 metres high, and
- (j) voids above a floor at the level of a storey or storey above.



AMENDMENTS			
REV	BY	DATE	DESCRIPTION
A	CP	04/12/2024	ISSUE FOR REF
B	CP	16/01/2025	REISSUED FOR REF



STRUCTURAL & CIVIL
Name: Stantec
Number: (02) 8484 7000

MECHANICAL, ELECTRICAL & HYDRAULIC
Name: JHA
Number: (02) 9437 1000

LANDSCAPE ARCHITECT
Name: Taylor Brammer
Number: (02) 5387 8855

ACCESSIBILITY AND BCA
Name: McKenzie Group Consulting
Number: (02) 9298 6800

Pedavoli Architects

LEVEL 2, 458-468 WATTLE STREET
ULTIMO NSW 2007 AUSTRALIA

T: +61 2 9291 0000
W: www.pedavoli.com.au

NOMINATED ARCHITECT:
VINCE PEDAVOLI
NSW ARB No: 5045

**LEPPINGTON PUBLIC SCHOOL
UPGRADE**

144 Rickard Rd, Leppington NSW 2179

DRAWING NAME
GFA PLANS AND AREA CALCULATION

PROJECT NORTH

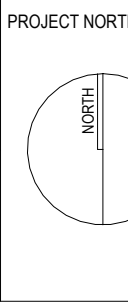

0 5000 10000 15000 20000 25000 30000

SCALE: 1: 500 @ A1

ISSUE DATE

PROJECT NUMBER
3321

16 JANUARY 2025

DRAWING NUMBER
LPS-PA-00-ZZ-DR-A-REF_501

REVISION
B